

PROGRESS PHOTOS

Date: April, 2011

Location: Edward Hynes Elementary School

Description of Work: Building “A” (Administrative Wing) / Building “B” (Classroom) - The Contractor is nearly complete with face brick at these buildings. Flat roofing and standing seam metal roofing is in progress at both structures.



PROGRESS PHOTOS

Date: April, 2011

Location: Edward Hynes Elementary School

Description of Work: Building “A” (Administrative Wing) / Building “B” (Classroom) - The Contractor is nearly complete with face brick at these buildings. Flat roofing and standing seam metal roofing is in progress at both structures.



PROGRESS PHOTOS

Date: April, 2011

Location: Edward Hynes Elementary School

Description of Work: Building “A” (Administrative Wing) / Building “B” (Classroom) - The Contractor is nearly complete with face brick at these buildings. Flat roofing and standing seam metal roofing is in progress at both structures.

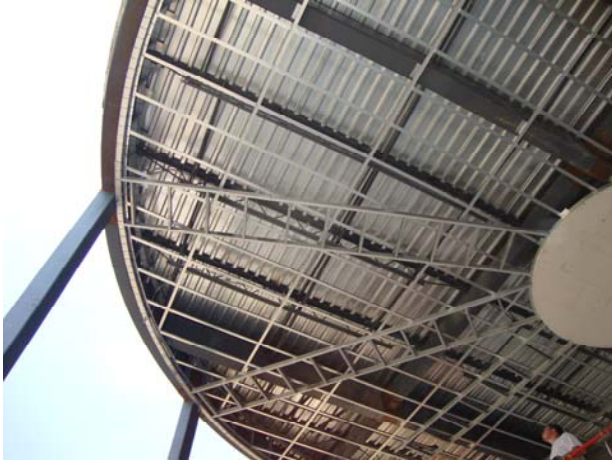

PROGRESS PHOTOS

Date: April, 2011

Location: Edward Hynes Elementary School

Description of Work: Building “B” (Media Center / Classroom Building) – Interior partitions and MEP overhead rough-in continue at the Building “B” Classroom structure.



PROGRESS PHOTOS

Date: April, 2011

Location: Edward Hynes Elementary School

Description of Work: Building “B” (Media Center / Classroom Building) – Interior partitions and MEP overhead rough-in continue at the Building “B” Classroom structure.



PROGRESS PHOTOS

Date: April, 2011

Location: Edward Hynes Elementary School

Description of Work: Building “B” (Media Center / Classroom Building) – Interior partitions and MEP overhead rough-in continue at the Building “B” Classroom structure.



PROGRESS PHOTOS

Date: April, 2011

Location: Edward Hynes Elementary School

Description of Work: Building “C” (Science/Computer Labs), Building “D” (Classroom Building) - The Contractor closed the Building “C” infill slab section after receiving the last delivery of structural steel. Perimeter and interior masonry walls for Buildings “C” and “D” are in progress.



PROGRESS PHOTOS

Date: April, 2011

Location: Edward Hynes Elementary School

Description of Work: Building “C” (Science/Computer Labs), Building “D” (Classroom Building) The Contractor closed the Building “C” infill slab section after receiving the last delivery of structural steel. Perimeter and interior masonry walls for Buildings “C” and “D” are in progress.



PROGRESS PHOTOS

Date: April, 2011

Location: Edward Hynes Elementary School

Description of Work: Building “C” (Science/Computer Labs), Building “D” (Classroom Building) The Contractor closed the Building “C” infill slab section after receiving the last delivery of structural steel. Perimeter and interior masonry walls for Buildings “C” and “D” are in progress.



PROGRESS PHOTOS

Date: April, 2011

Location: Edward Hynes Elementary School

Description of Work: Building “C” (Science/Computer Labs), Building “D” (Classroom Building) The Contractor closed the Building “C” infill slab section after receiving the last delivery of structural steel. Perimeter and interior masonry walls for Buildings “C” and “D” are in progress.



PROGRESS PHOTOS

Date: April, 2011

Location: Edward Hynes Elementary School

Description of Work: Building “E”-north (Cafeteria / Kitchen) / Building “E” – south (Gymnasium) –
The Contractor has completed setting the steel trusses over the Cafeteria and the Gymnasium. Perimeter masonry walls are in progress at Building “E”.



PROGRESS PHOTOS

Date: April, 2011

Location: Edward Hynes Elementary School

Description of Work: Building “E”-north (Cafeteria / Kitchen) / Building “E” – south (Gymnasium) –

The Contractor has completed setting the steel trusses over the Cafeteria and the Gymnasium. Perimeter masonry walls are in progress at Building “E”.



PROGRESS PHOTOS

Date: April, 2011

Location: Edward Hynes Elementary School

Description of Work: Building “E”-north (Cafeteria / Kitchen) / Building “E” – south (Gymnasium) –

The Contractor has completed setting the steel trusses over the Cafeteria and the Gymnasium. Perimeter masonry walls are in progress at Building “E”.

